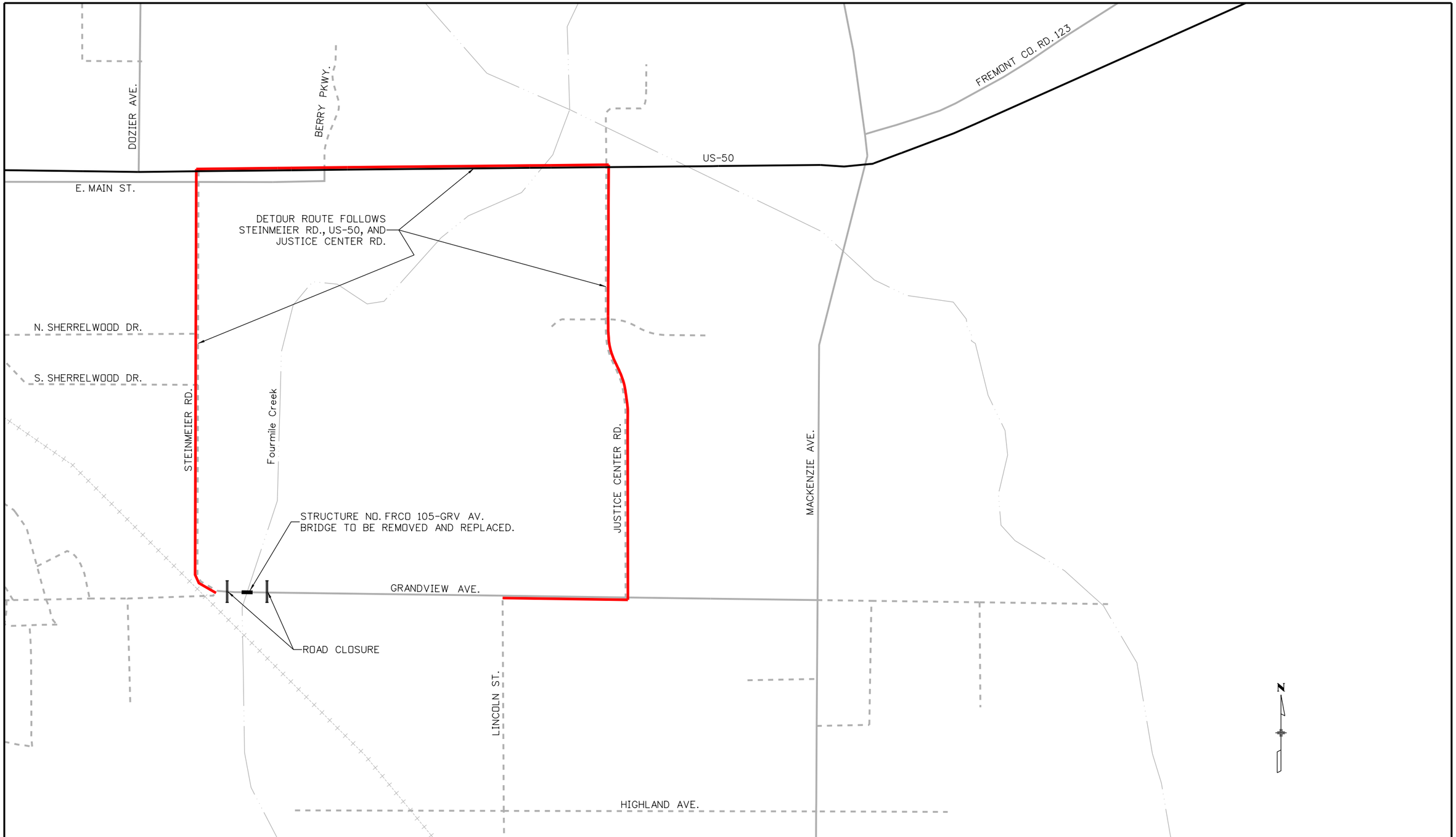

Print Date: 5/3/2024	Sheet Revisions	Fremont County Department of Transportation	As Constructed
File Name: 153615_Detour.dgn	Date: / Comments / Init.	COLORADO Department of Transportation Region 2	No Revisions:
Horiz. Scale: 1:600 Vert. Scale: As Noted		5615 Wills Blvd. Pueblo, Colorado 81008 Phone: 719-562-5509 Fax: 719-546-5702	Revised:
Unit Information Unit Leader Initials		1170 Red Canyon Road Canon City, CO 81212 (719) 276-7430 Fax: (719) 275-2120	Void:
Short Elliott Hendrickson Inc. Colorado Center Tower One Suite 6000 2000 South Colorado Boulevard Denver, CO 80222-7900 Tele. (720) 540-6800 (800) 490-4966 Fax (720) 540-6801			

DETOUR PLAN EXHIBIT				Project No./Code
Designer: S.E. Kaye	Structure Numbers	FRCO 105-GRVAVA		BRO C140-013
Detailer: D.W. Sundeen				22974
Sheet Subset: DETOUR	Subset Sheets:	1 of 1		Sheet Number

dsundeen 8:28:43 AM X:\FJ\F\FREMC\153615\5-final-dsgn\51-drawings_DESIGN FILES\Design\Drawings\153615_Detour.dgn