

# Exhibit B

NESE

NWSW

0.21 Acres Dried-Up  
By This Agreement

18.1' x 506'

Site Is Adjacent To West  
Boundary of Previous Dry-Up  
Parcel See Reception # 845429

Property Address:  
20205 Highway 115

7

SESE

8

SWSW

This 6.7 Acres Dried-Up By Agreement  
Recorded at Reception# 845429  
Dated 11/30/2007

This 13.3 Acres Dried-Up By Agreement  
Recorded at Reception# 845429  
Dated 11/30/2007

SE Corner  
Section 7

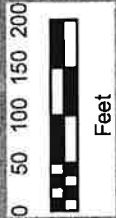

18

17

## Exhibit "C"

Legal Description for parcel of land to be dried-up by this agreement:

Commencing in Fremont County, Colorado, at the southeast corner of Section 7, Township 19 South, Range 69 West of the Sixth Principal Meridian;

THENCE, northerly, along the east line of said Section 7, a distance of 793.43 feet to a point on the northerly ROW line of Colorado State Highway 115;

THENCE continuing northerly along the east line of said Section 7, a distance of 226.27 feet;

THENCE, S 76° 11' 54" E, a distance of 427.01 feet;

THENCE, N 13° 13' 05" E, a distance of 84.34 feet to the Point of Beginning;

THENCE, N 13° 13' 05" E, a distance of 506.00 feet along the western line of that parcel of land known as Parcel "B" that was dried-up previously by an agreement recorded on 11/30/2007 at Reception Number 845429 in the Fremont County, Colorado, Clerk and Recorder's Office;

THENCE, N 76° 46' 55" W, a distance of 18.10 feet;

THENCE, S 13° 13' 05" W, a distance of 506.00 feet;

THENCE, S 76° 46' 55" E, a distance of 18.10 feet to return to the Point of Beginning.

Total area described contains 0.21-acres, more or less.