

RGR BOUNDARY LINE ADJUSTMENT

LOCATED IN SECTION 3 & 10, TOWNSHIP 18 SOUTH, RANGE 71 WEST OF THE 6TH P.M.
 FREMONT COUNTY, COLORADO

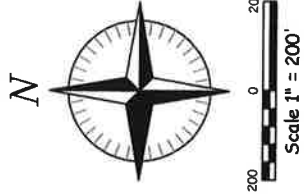
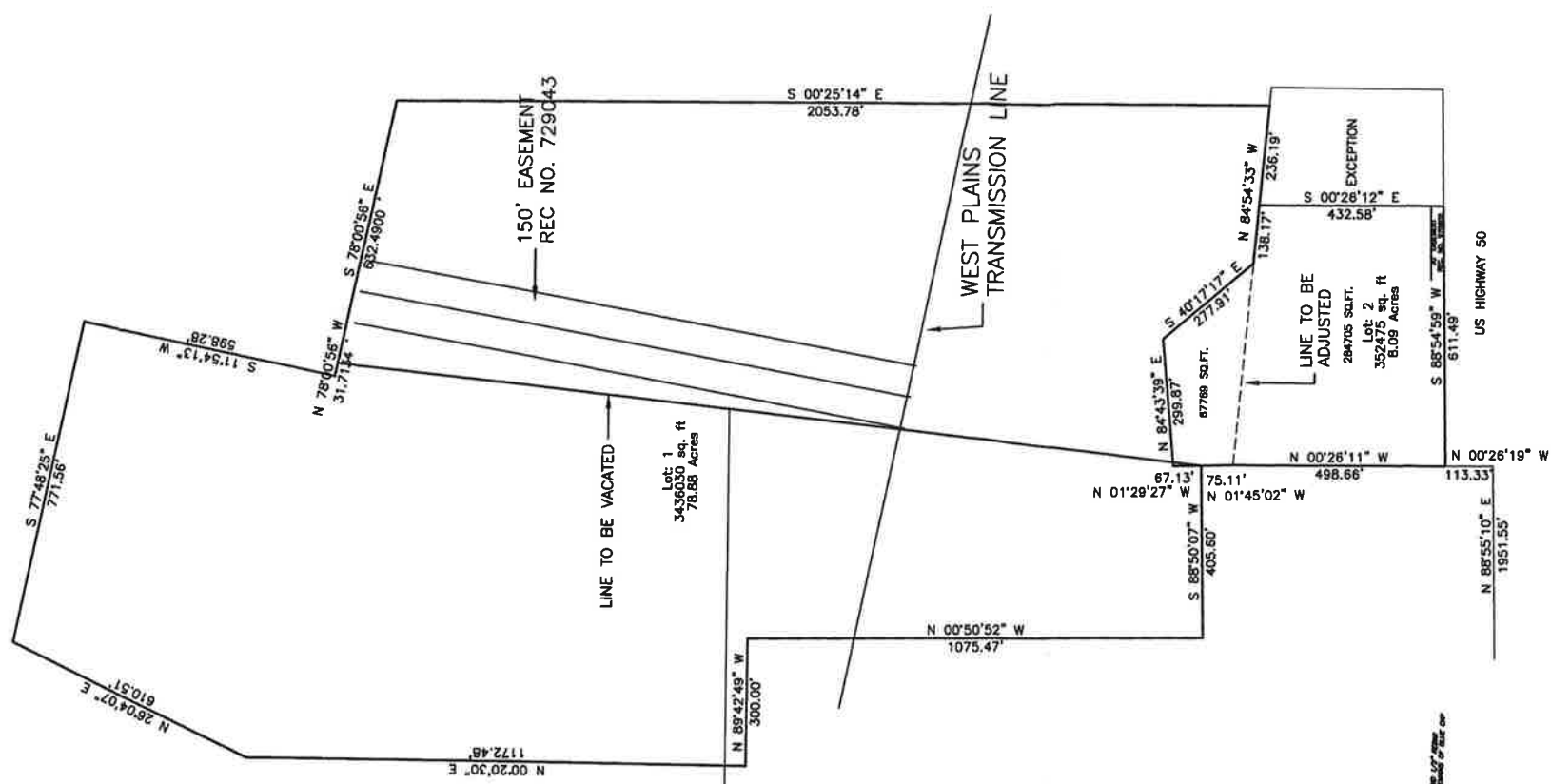

30' EASEMENT
 REC. NO. 1025432, 1025640 AND 1025641

30' ACCESS TO US HIGHWAY 50

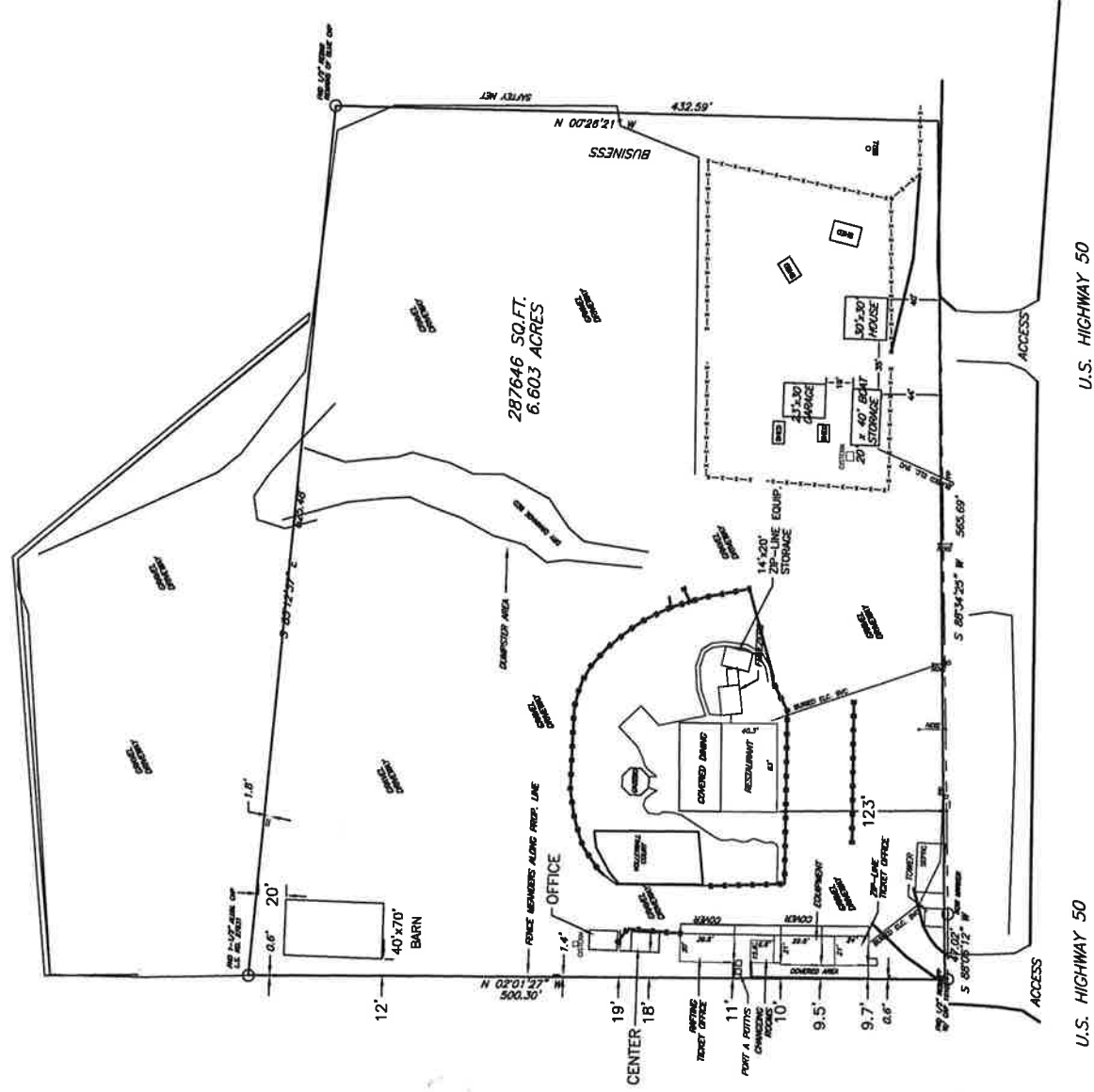

U.S. HIGHWAY 50

U.S. HIGHWAY 50

SITE PLAN
 1" = 60'

NOTES:
 NO EASEMENTS WILL BE
 VACATED OR ALTERED BY
 THIS APPLICATION.

NOTICE: PURSUANT TO C.R.S. 17-80-105, YOU MUST COMMENCE ANY LEGAL ACTION BASED UPON ANY DEFECT OR ERROR IN THIS SURVEY WITHIN THE PERIOD OF ONE YEAR FROM THE DATE OF THE CERTIFICATE SHOWN HEREON. NO DEFENSE TO ANY ACTION BASED UPON ANY DEFECT OR ERROR IN THIS SURVEY SHALL BE COMMENCED MORE THAN TEN YEARS FROM THE DATE OF THE CERTIFICATE SHOWN HEREON.

CORNEIL STONE
 LAND SURVEYING, L.L.C.
 1022 1/2 PAT AVE
 CAÑON CITY, COLORADO 81212
 719-245-8881

JOB NO. RGR07FOFO 3-12-24